AP 2 B612 V.10: no.25 Nov.3, 1973

AP 2 B605

THE BLACK PANTHER

INTERCOMMUNAL NEWS SERVICE

PUBLISHED WEEKLY BY THE BLACK PANTHER PARTY

copyright © 1973 by Huey P. Newton

VOL.X NO.25 SATURDAY, NOVEMBER 3, 1973 25¢



WORLD-WIDE MILITARY ALERT

ALDERMAN LIBRARY
NOV 19 1973
U. OF VIRGINIA
CHARLOTTESVILLE, VA.

ANOTHER WATERGATE COVER-UP











SEE STORY PAGE 13

INSIDE

	PAGE
● NIXON MANEUVERS TO KEEP PRESIDENCY	3
● CRIME COMPUTER CHALLENGED	3
● INSTITUTE DIRECTOR INTERVIEWED	4
● B.P.P. SCORES FARCE POVERTY PROGRAM	5
● GUARDS ATTEMPT TO MURDER 36 PRISONERS	6
● HOUSTON 12 CHARGED IN ANTI-WAR ACTION	8
● BOGUS PLAN FOR ANGOLA	14
● REVIEWED: SPOOK WHO SAT BY THE DOOR	17

CENTERFOLD
OPERATION GEMSTONE: THE GREAT WATERGATE CONSPIRACY

Editorial

DESPERATION IN PRISONS

Recently, prison guards at Jackson State Prison in Jackson, Michigan, attempted to murder in cold blood 36 prison inmates, 30 of whom were Black, in retaliation for participating in a protest against conditions at the prison (See story page 6).

THE BLACK PANTHER learned of this through a letter describing the brutal incident written by one of the prison inmates who experienced it. The letter was smuggled out of the prison by other prisoners and sent to us.

It is a modern day horror story. Many Americans will doubt that the story is true. They are the Americans whose experience and background has shielded them from such realities in America today. They are the Americans who believe that their newspapers and TV stations report "all the news that's fit to print"

The vast majority of Black Americans, however, will not for one moment doubt the truth of this story. They know that horrors are common in America's prisons. They know this because these horrors are most often inflicted upon the 60, 70 and 80 percent Black populations of America's prisons.

They know this also because their experiences and the realities they face everyday in America prove that such horrors are not only possible but inevitable in a society diseased by institutional as well as individual racism.

We believe that the vast majority of Americans, of whatever hue, should be outraged at such horrors. We believe further that many are. But we also know that the "free press" and "free media" of this country only provides its vast audience with such horrors when they are compelled to; when an accumulation of such horrors as are being committed today at Jackson State and Marquette State Prisons in Michigan, explode into open rebellion.

We regularly report such horrors, as they occur or as we learn of them, in the hope that an informed America will be an aroused America; in the hope that outrage will be translated into action to change America's prisons or eliminate them - before further explosions of desperation.



Letters to the Editor

Dear Sir: "HELP"

This letter my brother wrote from behind prison walls is a plea for help, not just for himself, but for all inmates. He's taking a very big chance of getting killed just writing. The officials told him they didn't like the way he walked around in their prison, so they locked him up in BAU, that's "the hole", for more than a year now. There are others that have been there for over three years. Not just in prison, but in solitary.

So please help us. Please investigate this place. Print this letter in your newspaper.

Sincerely,
Mrs. Blondell M. Ferrell
Chicago, Illinois

(Enclosed Letter)

To The Black Communities:

Greetings, Fathers, Mothers, Brothers, Sisters. We the Black brothers or sons of you all, urge you to investigate what's happening in Amerika's (Koncentration Kamps) prisons to the Black brothers of your communities, who will eventually come back home if they survive this war behind the walls of prisons.

On or about the 21st of Sept. 1973, two Black brothers were seriously attacked by seven white inmates armed with prison made knives. The two brothers were handcuffed and were very seriously and critically wounded. The seriousness of this matter is the two brothers were in the warden's office at a suppose to be disciplinary hearing. How did the seven white inmates who call themselves "Hitler Helpers" get into the warden's office with knives? Why were the two brothers handcuffed? Why didn't the officials stop the seven inmates and search them, which is the usual procedure?

The Western Pen is a death camp for the young Blacks incarcerated here. It is inevitable that we must protect ourselves from these racist pig attacks. We call on the Black community to investigate the prison Kamps of Amerika. Without the Black community people we can't survive. The pig officials are in collaboration with the white racists, or this incident couldn't have happened!

Help protect our lives, don't let there be another Grady Jackson, Melvin Sherman setup. The Western is going to explode. I am my brother's keeper.

"Dare to Struggle!" "Dare to Win!" "Remember Attica!"

(Name withheld)
Western Penitentiary
Pittsburgh, Pa.

□□□□□

Comrades:

The BPINS is making history. Why should a party organ that is studied in the revolutionary capitals of the world be unavailable at "movement" book stores around the U.S.?

Where is the old revolutionary enthusiasm to spread the "good news", symbolized by Huey P. Newton, Bobby Seale and Lil' Bobby Hutton as they sold the first party papers with unforgettable revolutionary passion?

All Information to the People,

Donald Freed
Los Angeles, Calif.

THE GLASS HOUSE TAPES BY THE C.R.I.C. AND LOUIS E. TACKWOOD

Louis Tackwood was an agent for the Los Angeles Police Department's Criminal Conspiracy Section. The Glass House Tapes *describes the things he did and the things he learned while working as an agent. Tackwood could not trust his police co-workers and feared they would learn that he was compiling a book. His fears almost prevented this valuable document's publication. The following excerpt from this document, recorded and published by the Citizen's Research and Investigation Committee, is Part 5 in our series.* **PART 5**

Before going to the Glass House, he picked up his grandma. If there was trouble, he'd need money and he could always count on grandma for that. "Look Mamma, before I take you home I got to stop by the Glass House. About a little business."

"You ain't messing around with those policemen again, are you? You know they ain't gonna get you anythng but trouble."

"No Mamma, I just go to do a little business in the building - somebody stole some money from me - that's all," he lied.

He parked across from Parker Center, left his grandma in the car and started to walk in. "Maybe I'd better call up there first, no use asking for trouble."

"Hello, this is Red, is Sgt. Stewart there?"

"One minute, hold on. Hey, Stewart, it's Tackwood."

Through the muffled receiver he heard Stewart reply, "That double-crossing son-of-a-bitch, tell him to wait."

Tackwood hung up quickly. He had heard all he needed to know. Somehow they had found out about him. His suspicion that Duggan was crossing him was steadily taking shape. He got in the car, drove to his mamma's, got some money and rushed home.

"Gwen, we got to get out of this house, they crossed us! Forget about your clothes we'll get 'em later, we can go to Shirley's for awhile."

Gwen was confused and had a lot of questions, but knowing Louis she asked none and went along. She had run with Louis before, not always knowing where they were going or why. She was tired of it, but there

CONTINUED ON PAGE 15

THE BLACK PANTHER

PUBLISHED WEEKLY BY THE BLACK PANTHER PARTY, 8501 EAST 14th STREET, OAKLAND, CALIFORNIA 94621, TELEPHONE: (415)638-0195.

YEARLY DOMESTIC SUBSCRIPTION RATES: $8.75. APPLICATION TO MAIL AT SECOND-CLASS POSTAGE RATES PENDING IN OAKLAND, CALIFORNIA.

NIXON MANEUVERS TO KEEP PRESIDENCY

INSISTS ON EXECUTIVE PRIVILEGE

(Washington, D.C.) - Richard Nixon and those that advise and counsel him are treating the American people as if we are idiot children. His performance at his much awaited press conference last week was a disgrace to the nation and an insult to the intelligence of the American people.

His announcement that a new special Watergate prosecutor will be appointed does little to assure that the Watergate investigation will be free and independent. Nixon made it clear that he still holds to his "principle" of executive privilege. He avoided a direct answer when asked what he would do if the new special prosecutor insisted upon going to the courts to obtain presidential materials related to the investigation.

At this writing we do not know who the new special prosecutor will be. But, Nixon's remarks suggested that he has chosen or will choose someone who he believes will accept his interpretation of executive privilege and not take the case to court. This is no assurance of a free and independent investigation.

HIS RIGHT TO WITHHOLD

Once again Nixon asserted his right to withhold presidential documents related to the Watergate investigation. His manner at the press conference suggested that we should be pleased and grateful that he is making available the tapes and some selected, non-presidential documents. He visibly bristled at the suggestion of a reporter that the investigators have a right to all possible evidence to a crime.

Elsewhere, Mr. Nixon emphasized that provision by him of the tapes in no way violated his idea of "confidentiality" of presidential materials. He claimed to be providing the tapes as a jesture of his good will in an exceptional case to quiet the national outrage at his earlier refusal. This aspect of his position is being repeatedly broadcast on Voice of America commentaries that go all over the world.

It must be remembered that Nixon is free to delete anything from the tapes that he judges elates to national defense or foreign relations. Already demands are widespread that the tapes be subject to scrutiny by experts to determine if they have been tampered with. This demand reflects a general feeling among people that Nixon is certainly not above having the tapes doctored so as to conceal their incriminating evidence.

Nixon's harshness of language and the cutting rudeness of his manner in replying to a TV network questioner is a hint of things to come. Such public attacks and insults of the media encourage hoodlum, fascist elements in this country to translate those verbal attacks into physical violence. Nixon's behavior at last week's press conference will set off just such reactions across the country.

Nixon is attempting to undercut the growing impeachment movement in this country. He has now made it clear that he has no intention of resigning. So did Spiro Agnew just days before he did, in fact, resign. But Nixon desperately wants to hold on, however precariously.

The danger is that he will go to any length to hold on, including dragging this country into war and fascism. If Nixon is permitted to slip out from under this Watergate scandal by snubbing his nose at the courts and the constitution of the U.S., he will be well on his way to succeeding.



RICHARD NIXON'S press conference was a disgrace to the nation.

Every action must be taken on every front to guarantee the absolute application of the rule of law for this man, Nixon, as it should be applied to every other American citizen. Only in this way can the "impeachment" of Richard M. Nixon be assured and the opportunity for real "new beginning" be provided. (See story on Middle East page 13.)

CODE OF ETHICS FRAMED

ALAMEDA COUNTY CRIME COMPUTER CHALLENGED

(Oakland, Calif.) - If the planned implementation of the new, county-wide police computer system is ever achieved, it won't be without a fight. A press conference called by the American Civil Liberties Union at the Alameda County office last week made this clear.

The showdown between advocates of the system, called CORPUS (Criminal Orientated Records Production Unified System), and its opponents gained intensity as representatives from the American Civil Liberties Union (ACLU), the Legal Aid Society of Alameda County (LAS), the Oakland Citizens' Committee on Urban Renewal (OCCUR), and the Computer Science Division (CSD) of the University of California all condemned the system and its "Code of Ethics".

Perhaps the foremost "flaw" in CORPUS, the representatves --Ms. Riemer, ACLU; Peter Nussbaum,

CONTINUED ON PAGE 12

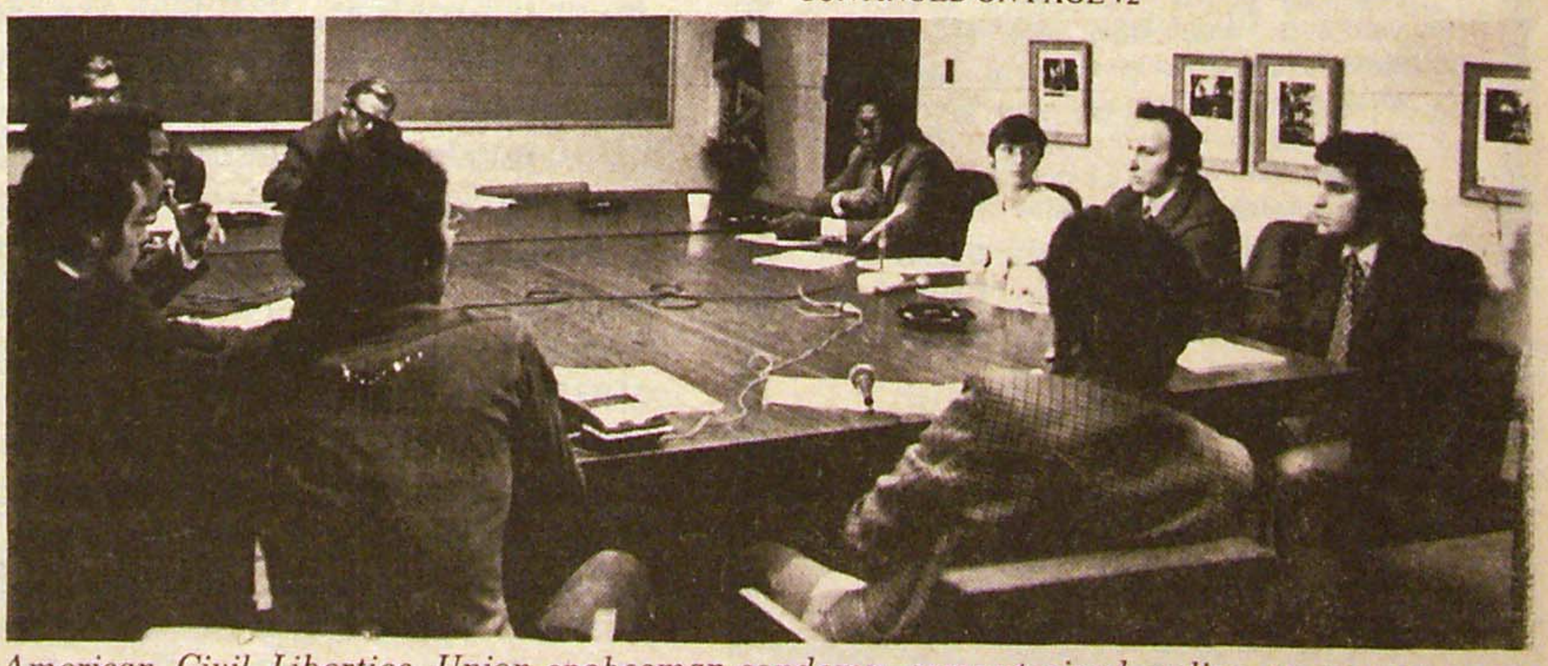

American Civil Liberties Union spokesman condemn computerized police at recent press conference.

"THE WORLD IS THEIR CLASSROOM"

INTERVIEW WITH MS. BRENDA BAY, DIRECTOR OF INTERCOMMUNAL YOUTH INSTITUTE

(Oakland, Calif.) - The world is the classroom of the children of the Intercommunal Youth Institute. "We try to expose the children to a great deal of information and direct experience with the world so they can receive a more realistic view of the world", said Ms. Brenda Bay, director of Oakland's only community based alternative school in explaining the philosophy of the Institute.

In providing individualized instruction, the Institute gives children from two-and-a-half to eleven "equipment to analyze and interpret their experiences so they can use them for the benefit of all the people", Ms. Bay told THE BLACK PANTHER, in her office at the new, modern facility at 6118 E. 14th Street.

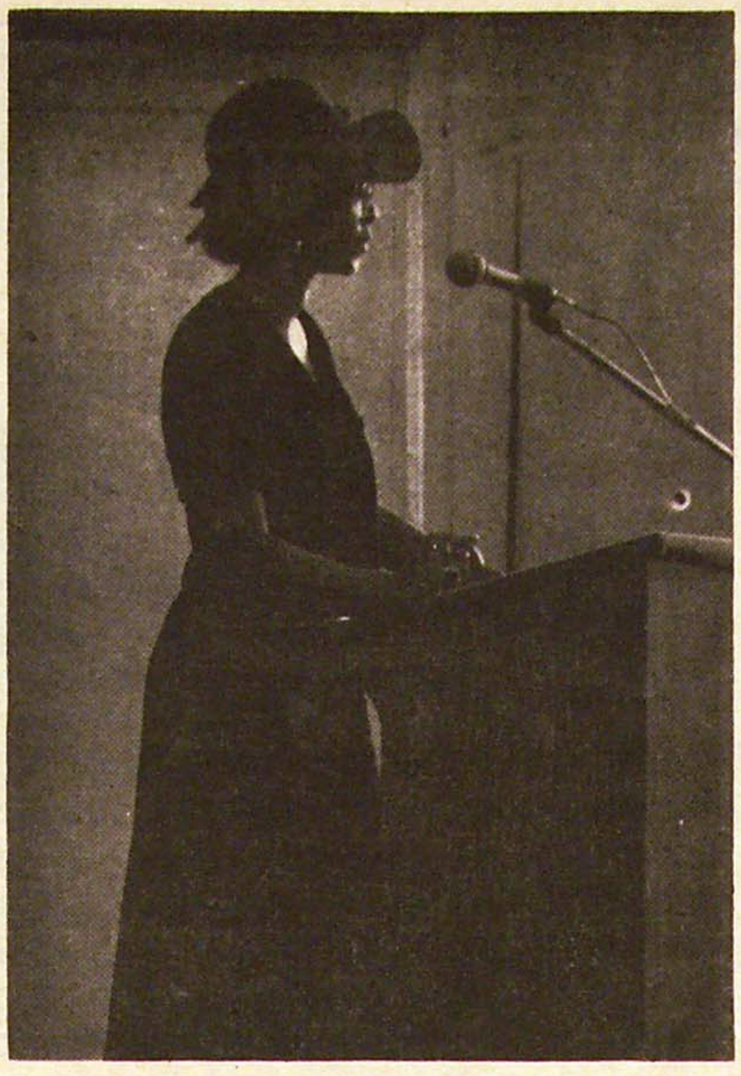

MS. BRENDA BAY



The Institute cafeteria is capable of serving over 200 people. In back is a display describing the Each One Teach One Tuition Club.



Lobby of the E.O.C. Community Center which houses the Intercommunal Youth Institute. Shown are displays describing the Senior Citizens S.A.F.E. program and Child Development Center.

The 50 children enrolled in the Institute need the educational environment it provides. Children are chosen on the basis of need, after an interview with their parents. Those in most need are selected first from a growing waiting list.

Although the Institute is not presently enrolling children, 50 new students are scheduled to start classes on the first of the year. The Institute's 150 student capacity could be realized if there were sufficient funds and teachers available.

Sponsored by the non-profit Educational Opportunity Corporation, the Youth Institute receives financial contributions from foundations and individuals. The "Each One, Teach One" Tuition Club was established to sustain the children's tuition so that the Institute can remain free to the community.

The Tuition Club appeals to "parents who are able, clubs, organizations and individuals to donate to the Institute on a continual basis", said Ms. Bay. "We hope the Club can grow to meet not only the school's everyday expenses, but to take on larger projects."

The planned projects include a 24-hour child care service for children from two months to two-and-a-half years, a martial arts program and a community playground.

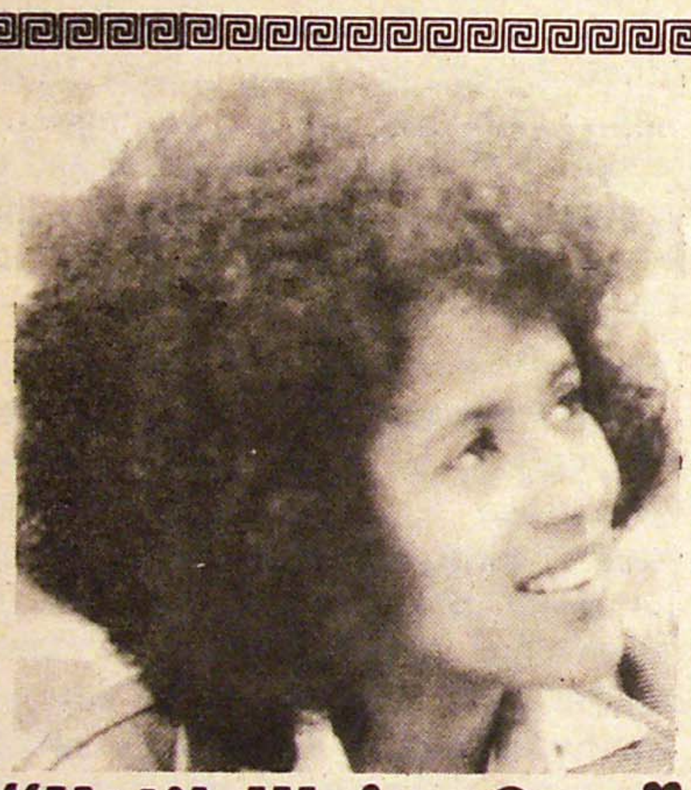

"Until We're Free"

A powerful, yet tender and important new album by Elaine Brown. The songs on the album weave a beautiful tapestry of protest against the quality of life for Black Americans. Listeners will find themselves engulfed in a flow of emotion as Elaine's melodic voice works its magic. Once you have heard "Until We're Free," you will understand why Huey P. Newton says: "A consuming talent, a total dedication and a proven commitment are combined in Elaine Brown, making her the first, genuine People's Artist America has produced."

To Purchase This Album, Send $3.75 Cash Or Moneyorder To: Central Distribution, 8501 E. 14th Street, Oakland, California 94621.

Also Available At Major Record Stores Near You.

SONGS WRITTEN AND PERFORMED BY ELAINE BROWN

Album produced and distributed by MOTOWN RECORD CORP.

STUDENTS DEMONSTRATE-DEMAND RETURN OF POSTAL JOBS

(Oakland, Calif.) - Recently fired Oakland postal employees, mostly Black college students, have been picketing in front of the Western Regional Post Office in San Francisco during the last two weeks in protest against the United States Postal Service's termination of the Youth Opportunity Program.

The program, under which 40,000 predominantly Black college students had been employed nationwide, was established to help students finance their education by furnishing them with part-time jobs.

Shortly after the students were fired, The East Bay Student Committee for the Reinstatement of the Youth Opportunity Program was organized. Headquartered in Oakland, the committee was formed to "fight against this racist attack against minority education under the guidance of the National Alliance of Postal Workers".

CONTINUED ON PAGE 12

VOTE NO ON PROPOSITION 1

(Oakland, Calif.) - Under the guise of tax "relief", and backed by some of the state's largest corporations and wealthiest men, California Governor Ronald Reagan's devious tax plan, Proposition 1, goes to the polls in a special election on November 6. For Black and poor communities throughout the state, the only "relief" will be this measure's defeat.

Proposition 1, the proposed Tax and Expenditure Limitations constitutional amendment provides no tax reform at all. Rather than reform, the plan is so riddled with loopholes and is so inflexible that no less authority than state legislative analyst A. Allen Post has predicted it will produce "fiscal disaster".

In the name of placing a limit on state expenses, Proposition 1 shifts the burden of taxes on to local governments. The limitations it places on state income taxes, directly benefit the rich. At the same time its consequences, the establishment of local income taxes and drastic increases in local property and school taxes,

CONTINUED ON PAGE 16



JOHN SEALE and Ms. ELAINE BROWN at press conference announcing the resignation of all six Black Panther Party members from the West Oakland Planning Committee.

B.P.P. WITHDRAWS FROM POVERTY PROGRAM

EFFORTS FRUSTRATED BY GOVT. FARCE

(Oakland, Calif.) - Charging that "the city has failed the community", Ms. Elaine Brown announced last week that all six members of the Black Panther Party's slate of candidates elected last year to the West Oakland Planning Committee (W.O.P.C.) Board of Directors were withdrawing from the board. Their resignations, Ms. Brown said, were effective immediately.

Accompanying Ms. Brown at the press conference was John Seale, brother of Bobby Seale, and one of the six resigning board members. John had lead the Black Panther Party's victorious slate of candidates in the August, 1972, election and held the position of Treasurer on the board. W.O.P.C. is the so-called "community participation" arm of the overall Model Cities anti-poverty program in Oakland.

Commenting on the reasons for this surprise move, Elaine explained that after one year of participation in the W.O.P.C., it was clear that the program was "a ploy" and was "doomed to failure" from the start. "The city", said Elaine, "has attempted to quiet people into believing they could control this program." Appeasement, it seems, is the name of the game.

Suggestions from members of the Black Panther Party slate, Elaine explained, were simply set aside while valid ideas from the community were forced through a complexred tapebureaucracy and were never acted upon. The City Manager's office, in particular, Elaine charged, was "the least helpful and the most detrimental" to the program.

Over the past three years, the W.O.P.C. has received over $13 million in federal funds. It had been hoped that through the election of true people's representatives, the funds could be used to help serve the community. However, the cards were so stacked against any real and significant community gains that, Elaine said, "its intent is to defeat people".

Elaine added that the Black Panther Party was taking this "drastic step" to "alert the community at large as to what is happening to a program that is supposed to be their program, what is happening to the money, which comes from the government, money that is supposed to be used in the community's interests. By alerting our community we believe that the people themselves will take such steps as are necessary so that they can control their communities."

The text of the press statement by Ms. Brown follows:

"In August of last year, members of the Black Panther Party and other community people ran a slate in the West Oakland Planning Committee's board election, winning 6 seats on a board of eighteen. We did this because we believed we could contribute to the predominantly Black community of West Oakland and generate life into a dying program, while laying a dynamic precedent for other such dying programs across the country.

"Shortly, we began to be frustrated by Board rules of order, lack of information to board members, "forked-tongued" information from alleged experts employed by the city, and a

CONTINUED ON PAGE 15

JACKSON STATE PRISON, MICHIGAN

GUARDS ATTEMPT TO MURDER 36 PRISONERS IN BUS

(Jackson, Michigan) - Jackson State Prison guards deliberately brutalized and attempted to kill 36 prison inmates body-chained inside a bus by throwing eight cans of tear gas and an enormous amount of mace into the vehicle on a highway near here recently.

The prisoners were being taken to Marquette Prison from Jackson because of their participation in a demonstration two days earlier, on August 31. They almost suffocated in the chemical fumes that filled the bus and only escaped death by breaking out several windows and sticking their heads out for air. The sadistic guards then sprayed more gas and mace in their faces and beat the prisoners' heads with the butts of their guns.



Merciless brutalization of prison inmates occurs daily in America.

The merciless brutalization of the prison inmates, 30 of whom were Black, took place when guards suddenly and without any provocation stopped the bus on a public highway, 25 or 30 miles from the prison, got out and began tossing gas cannisters into it.

After they had satisfied their sadistic pleasure, the guards proceeded to take the prisoners to Marquette Prison. On arrival they were denied any medical care, although all suffered burning eyes, blurred vision and extreme chest and lung pain.

Trouble began two days before the bus gassing when 300 prison inmates sat down in the prison yard and refused to move in a peaceful demonstration in protest against conditions at Jackson State and Marquette State Prisons. They demanded an end to slave labor wages, the right to access to the media of their choice, lower commissary prices, improved medical care, the reform of State Parole Board procedures and an end

CONTINUED ON PAGE 15

"NOT GUILTY" PLEAS ENTERED FOR THE SAN QUENTIN SIX

(Marin County, Calif.) - On October 26, the San Quentin 6, Johnny Larry Spain and Hugo Pinell (members of the Black Panther Party), Luis Talamantez, Fleeta Drumgo, David Johnson and Willie Tate were to enter pleas of guilty or not guilty on 12 charges stemming from the August 21, 1971, incident in which George Jackson was murdered.

Five of the six men remained mute when asked to plea and Luis Talamantez responded with "innocent". Judge Broderick in a somewhat frivolous mood, entered pleas of not guilty for all of them, without their consent.

The six brothers' reasons for remaining mute are based on their very valid contention that they are being tried in the U.S. District Court illegally and have been chained, shackled and often physically assaulted, without consideration for their right to a fair and impartial trial. Each man is faced with 5 counts of murder and certain overt acts of conspiracy.

Hearings will resume for the six imprisoned men on Monday, October 29, and continue throughout the week. Charles Garry, co-counsel for Johnny Spain, will during that time, be heard in arguments on motions for change of venue and a speedy trial for all defendants.

FARAH SALES DROP

(San Antonio, Texas) - The year and a half long boycott and strike against Farah Manufacturing Company, America's largest producer of men's and boy's pants, is growing. The AFL-CIO, scores of political, religious and civic leaders, and thousands of consumers, have joined the striking workers, mostly Chicano women, in their struggle against Farah.

Farah's gross sales have begun to drop and the number of non-striking workers has decreased 2,000, *Business Week* reported recently. Farah has lost an estimated $11 million as a result of the boycott and strike.

The 7,500 non-striking workers, reportedly strike sympathizers who

CONTINUED ON PAGE 16

INSIDE OUT

DELLUMS READY FOR "BLACK POWER" PLAYS

On Saturday, October 27th, several hundred people in Oakland paid $25 a plate to show support for the re-election of U.S. Congressman Ronald Dellums (D. - 7th Congressional District).

Congressman Andrew Young (D. - Atlanta, Georgia), known to everyone as a long-experienced (though young) worker for civil and human rights in companionship with Dr. Martin Luther King, was the keynote speaker at the banquet. Brother Young's speech was beautiful and refreshing. He outlined how all things are possible when people-- ordinary people, Black and poor people-- organize in our interests.

Giving a strong statement of support for Ron Dellums, Brother Young pointed out how the people who held dreams for a better life, for changes, were those who move things, made progress possible; and how, therefore, when it came to politics -- Black or otherwise -- he preferred "the dreamers to the schemers".

Picking up from there, Brother Dellums lashed out at "certain Blacks" plotting to take his congressional seat, not to promote the power of the people, but for personal power. We hardly think this is what "Black Power" means. Dellums went on to say that the job (of Congressman) was not at stake, because he had run for Congress in the first place not to receive "a welfare payment of $42,500 a year", but to use that office to promote programs that would serve the people's interests.

Dellums never called names. He pointed out how former "friends" had turned against him to run against him. He pointed out how this challenged more than a personal friendship or a congressional seat but the concept of unity among the people around ideas that serve us. Noticeably, Mary Widener, who had the nerve to show up -- along with the Sun Reporter's Edith Austin -- remained very silent.

D.C. SECRET AGENTS EXPOSED

INFILTRATED NUMEROUS MOVEMENT GROUPS

(Washington, D.C.) - Two secret police agents with long records of anti-movement spying have been exposed here recently. Ann "Crazy Annie" Kolego and Robert Merritt have both confessed to being employed by the Intelligence Division of the Washington, D.C., Metropolitan Police. Merritt also worked for the F.B.I.

Organizations infiltrated and reported on by these two agents include the Washington Peace Action Coalition, the People's Coalition for Peace and Justice, Nixon Eviction, the Anti-War Union, the Miami Convention Coalition, the D.C. Statehood Party, RAP, Common Cause, Off Our Backs, the American Civil Liberties Union and the Gay Activists Alliance.

Anti-war activists Norrine Banks and Carole Cullums are filing suit against officer Ann Kolego, D.C. Chief of Police Jerry Wilson and others for invasion of privacy under the fourth amendment to the U.S. Constitution. Ms. Banks and Ms. Cullums did not learn that their roommate "Crazy Annie" was a police agent until CARIC (the Committee for Action/Research on the Intelligence Community) gave them the information. CARIC is a radical group which does independent research on behalf of the people to expose government spying. The Fourth Amendment to the Constitution guarantees citizens to be secure in person and home against unreasonable search and seizure.

"ONLY DOING HER JOB"

When the two anti-war activists learned the truth about their "friend" they called the D.C. police and asked for the Intelligence Division. Officer Kolego answered the phone.

The three women held a luncheon meeting at which "Crazy Annie" admitted that she had been spying on the entire peace movement for over three years. The spy and agent-provocateur apologized for betraying her friends but felt that she was "only doing her job".

Her co-workers remember her doing leafleting and office work poorly but often. Ann also drove the demonstration's communications center (her own car) during the October 5, 1971, "Nixon Eviction" protests. She helped staff one of the central reception centers (information offices) during the New Mobilization's 1969 D.C. demonstrations. And in April of 1971, "Crazy Annie" was planning the logistics and training the parade marshals for the Washington Peace Action Coalition's march on April 24.



Ms. Banks and Ms. Cullums did not learn that their roommate "CRAZY ANNIE" KOLEGO was a police agent until C.A.R.I.C. told them.

Although based in D.C. and a member of the D.C. police department, she was often "loaned" to other departments around the country. In May, 1971 "Crazy Annie" was in Needmore, Indiana. In August she was in Atlanta, Georgia, on Thanksgiving, Chicago, and in December it was New York.

Finally, in the summer of 1972, she was sent to Miami to work on the assignment many U.S. secret agents were concentrating on at the time--the 1972 election campaign and the

CONTINUED ON PAGE 17

JURY SELECTION CHALLENGED

AMERICAN INDIAN MOVEMENT GOES TO COURT

(Rapid City, S.D.) - American Indian Movement leader Russell Means is a candidate in the upcoming election for Oglala Sioux Tribal President. Despite U.S. government and racist harassment and persecution, the progressive native American organization is persisting in its move to oust the unpopular, incumbent tribal president, Dick Wilson. The ongoing Wounded Knee conspiracy trials will be a backdrop for the election.

Dick Wilson, the reactionary government tool who opposed the demands of the Oglala Sioux people during the Wounded Knee rebellion, has admitted that if Brother Russell Means runs for tribal president he will win. But, despite Wilson's fear of his people and their true representatives, he is still confident that he can win with the aid of the U.S. government's election practices.

The Wounded Knee Legal Defense/Offense Committee is challenging one provision of the tribal election rules which requires that a person be 21 to vote in a tribal election. Several 18-year-old Oglalas will attempt to register and if refused will file a class action suit on behalf of all 18-21 year old Oglala Sioux asking that an injunction be granted enjoining the named "defendants, their agents and

CONTINUED ON PAGE 18

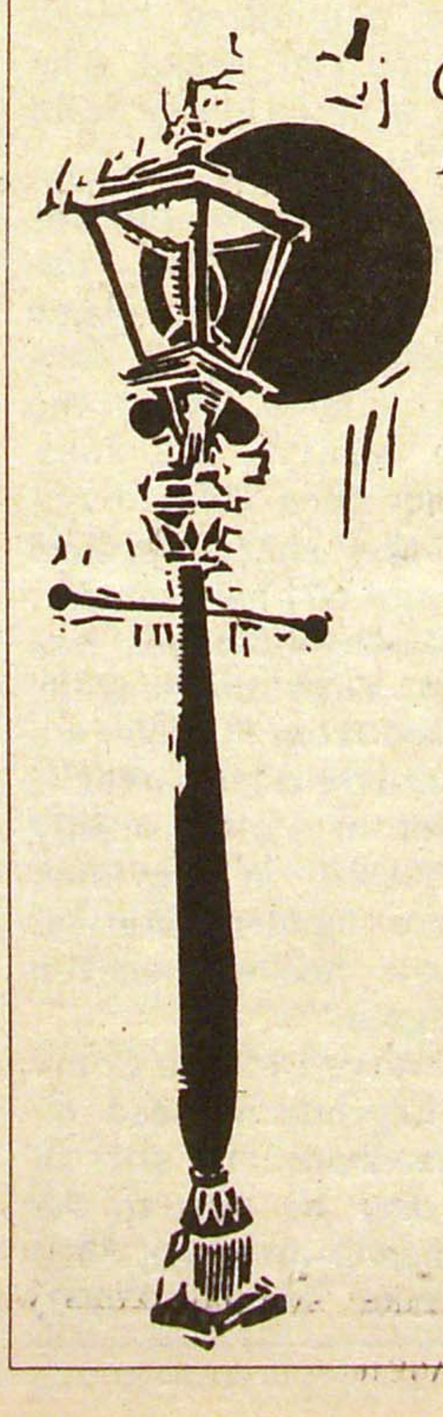

Come to JIMMIE'S LAMP POST
Lamplighter Restaurant & Cocktail Lounge
2273 Telegraph Avenue
Oakland, California

THE LAMP POST IS OPEN EVERYDAY

THE LAMPLIGHTER RESTAURANT
Hours: 11:00 a.m.-2:00 a.m. [Mon.-Fri.]

Saturday & Sunday, open 24 hours
Breakfast is served

THE COCKTAIL LOUNGE
Hours: 11:00a.m.-2:00a.m. [Mon.-Fri.]

6:00a.m.-2:00a.m. [Sat.-Sun.]

WE HAVE THE LOWEST PRICES IN TOWN.

THE LAMP POST IS AVAILABLE FOR PARTIES, MEETINGS, LUNCHEONS and DINNERS.

for reservations, please call 465-5220

HOUSTON 12 CHARGED IN ANTI-WAR ACTION

POLICE ATTACK MID-EAST WAR PROTEST

(Houston, Texas) - On October 9, the Houston police unmercifully attacked peaceful demonstrators against the Middle East War. The demonstration was organized by Youth Against War and Fascism (YAWF). With guns drawn the police assaulted the demonstrators, repeatedly beating them. After arresting the twelve, eight of whom are Mexican-American, the police took them to the hospital and brutalized them again after they were treated. Relatives found them bruised and battered, with black eyes and torn scalps.

The police charged the twelve with aggravated assault, with the intent to kill, upon police officers. Bail was set at a combined total of $255,000. Two weeks after the arrests, the quickly formed Houston Twelve Defense Committee attained the release of seven of the defendants on bond, which had been reduced to $74,000. Through solidarity between the Chicano community and Arab supporters, the defense committee raised $3,500 in less than two weeks. The seven defendants with the lowest bails were released first.



12, Youth Against War and Fascism demonstrators were beaten brutally by police and arrested for peacefully demonstrating against the Middle East War.

The police harassment of the defendants and their families has reached a point of threatening phone calls and deliberately obvious surveillance of their homes. Two of the twelve, Ricardo Aquirre and Jose Barriga, have not been able to return to the house they shared because of police stake-outs and harassment. Ricardo, a public school teacher, has been demoted to substitute teacher and Jose was fired from his job as a teacher's aide "until the trial is over".

Houston's Chief of Police openly threatened the YAWF on television shortly after the incident, stating: "we'll break their heads whenever they show them again."

The Houston Twelve Defense Committee is still urgently in need of funds. Four defendants are still in jail. Donations may be sent to the Houston 12 Defense Committee, 3520 Moore St., Houston, Texas 77009.

DELLUMS' CORNER

IMPEACH NIXON

(Washington, D.C.) - Responding to President Nixon's decision to comply with Judge John Sirica's order to turn over the White House tapes, California Democratic Congressman Ron Dellums said: "The President has agreed to do no more than the law requires that he do. To suggest to the American people that he has made a special concession in this regard is the height of absurdity.

"I plan to continue to press for immediate impeachment proceedings to be undertaken in the House of Representatives...We certainly must question the President's motives in first refusing to comply with the Court's order, thereby making his refusal a point of controversy between him and Special Prosecutor Archibald Cox, which led to Cox's dismissal.

"Then we find the President, three days later, reversing himself on the tapes issue, but not taking any action to restore the Prosecutor's office with instructions to pursue the matter as he had previously been given license to do."

PEOPLE'S PERSPECTIVE

NEW RIOT WEAPON

(Washington, D.C.) - A new "riot deterrent" was patented last week. A shotgun that shoots golf balls. William R. Blake, president of the Tulsa Ordinance Company which invented the weapon, said it is intended to prevent rioters from taking advantage of a situation in which police would not use conventional guns for fear of killing bystanders. Blake said the weapon is also a psychological deterrent.

"SHOOT TO KILL"

(Washington,D.C.) - The Atomic Energy Commission and the Pentagon have recently given guards "shoot-to-kill" orders to protect U.S. nuclear weapons from theft. It has been noted that the orders came during the heightening of the Middle East conflict. It is said that the government fears theft of nuclear weapons by Arabs.

A.I.M. LEADER MURDERED

(Pine Ridge, South Dakota) - Pedro Bessonette, an American Indian Movement leader in the Wounded Knee incident, was fatally shot by police last week. Leaders and attorneys of A.I.M. said Bessonette, 33, was assassinated by the federal government.

A.I.M. leader, Russell Means, said that the F.B.I. was behind the slaying.

POLITICAL SABOTAGE

(Washington, D.C.) - Michael McMinoway, a spy for the Republican Party during the Presidential campaign, recently testified before the Senate Watergate Committee that he infiltrated Sen. Hubert Humphrey's campaign in Philadelphia. McMinoway said he mixed two phone lists, one marked "union" and the other marked "Negroes". Consequently, speeches intended for Black voters were often read to trade unionists and vice versa. He also said that Secret Service personnel assigned to the campaign of Sen. George McGovern included members of the racist American Independence Party of Alabama Governor George Wallace.

He further testified that all Secret Service men that McGovern confided in were registered American Independence Party members or Republicans.

IN SEARCH OF COMMON GROUND

CONVERSATION WITH ERIK H. ERIKSON AND HUEY P. NEWTON

In Search of Common Ground is a conversation in book form between Huey P. Newton, theoretician of the Black Panther Party, and Erik H. Erikson, distinguished Harvard professor. The book is the record of an historic meeting of two extraordinary men of divergent backgrounds.

Part VI is a continuation of the question-and-answer period in which Huey explains the Black Panther Party's philosophy of Revolutionary Intercommunalism and the ideology of dialectical materialism. Published by W.W. Norton and Co., New York, In Search of Common Ground *is now available in local bookstores.*

PART 6

QUESTION: Could you speak to the question of how you are going to expropriate the expropriators when they are the ones with the army and the ones with the police force?

NEWTON: Well, all things carry a negative sign as well as a positive sign. That's why we say every determination has a limitation and every limitation has a determination. For example, your organism carries internal contradictions from the moment you are born and begin to deteriorate. First you are an infant, then a small child, then an adolescent, and so on until you are old. We keep developing and burning ourselves out at the same time; we are negating ourselves. And this is just how imperialism is negating itself now. It's moved into a phase we call reactionary intercommunalism and has thus laid the foundation for revolutionary intercommunalism, because as the enemy disperses its troops and controls more and more space, it becomes weaker and weaker, you see. And as they become weaker and weaker, the people become stronger and stronger.

QUESTION: You spoke of technological differences between the various countries of the world. How are you going to integrate all these countries into intercommunalism if these differences exist?

NEWTON: They are already integrated by the mere fact that the ruling circle has control of all of them. Inside the geographical region of North America, for example, you have Wall Street, you have the big plants in Detroit turning out automobiles, and you have Mississippi, where there are no automobile factories. Does that mean that Mississippi is not a part of the complete whole? No, it only means that the expropriators have chosen to put automobile plants in Detroit rather than in Mississippi. Instead of producing automobiles, they grow food in Mississippi that makes stronger the hands of people in Detroit or Wall Street. So the answer to your question is that systems are inclusive: just because you don't have a factory in every single community does not mean that the community is distinct and independent and autonomous, you see.

QUESTION: Well, then, do you see each of the dispersed communities having certain kinds of things to work out among themselves before they can take part in intercommunalism?

NEWTON: They are part of intercommunalism, reactionary intercommunalism. What the people have to do is become conscious of this condition. The primary concern of the Black Panther Party is to lift the level of consciousness of the people through theory and practice to the point where they will see exactly what is controlling them and what is oppressing them, and therfore see exactly what has to be done - or at least what the first step is. One of the greatest contributions of Freud was to make people aware that they are controlled much of their lives by their unconscious. He attempted to strip away the veil from the unconscious and make it conscious: that's the first step in feeling free, the first step in exerting control. It seems to be natural for people not to like being controlled. Marx made a similar contribution to human freedom, only he pointed out the external things that control people. In order for people to liberate themselves from external controls, they have to know about these controls. Consciousness of the expropriator is necessary for expropriating the expropriator, for throwing off external controls.

UNIVERSAL IDENTITY

QUESTION: So, in the ultimate intercommune, do you see separate, geographically defined communities that have had a specific history and a unique set of experiences? I mean, would each community retain some kind of separate identity?

NEWTON: No, I think that whether we like it or not, dialectics would make it necessary to have a universal identity. If we do not have universal identity, then we will have cultural, racial, and religious chauvinism, the kind of ethnocentrism we have now. So we say that even if in the future there will be some small differences in behavior patterns, different environments would all be a secondary thing. And we struggle for a future in which we will realize that we are all Homo sapiens and have more in common than not. We will be closer together than we are now.

TO BE CONTINUED NEXT WEEK

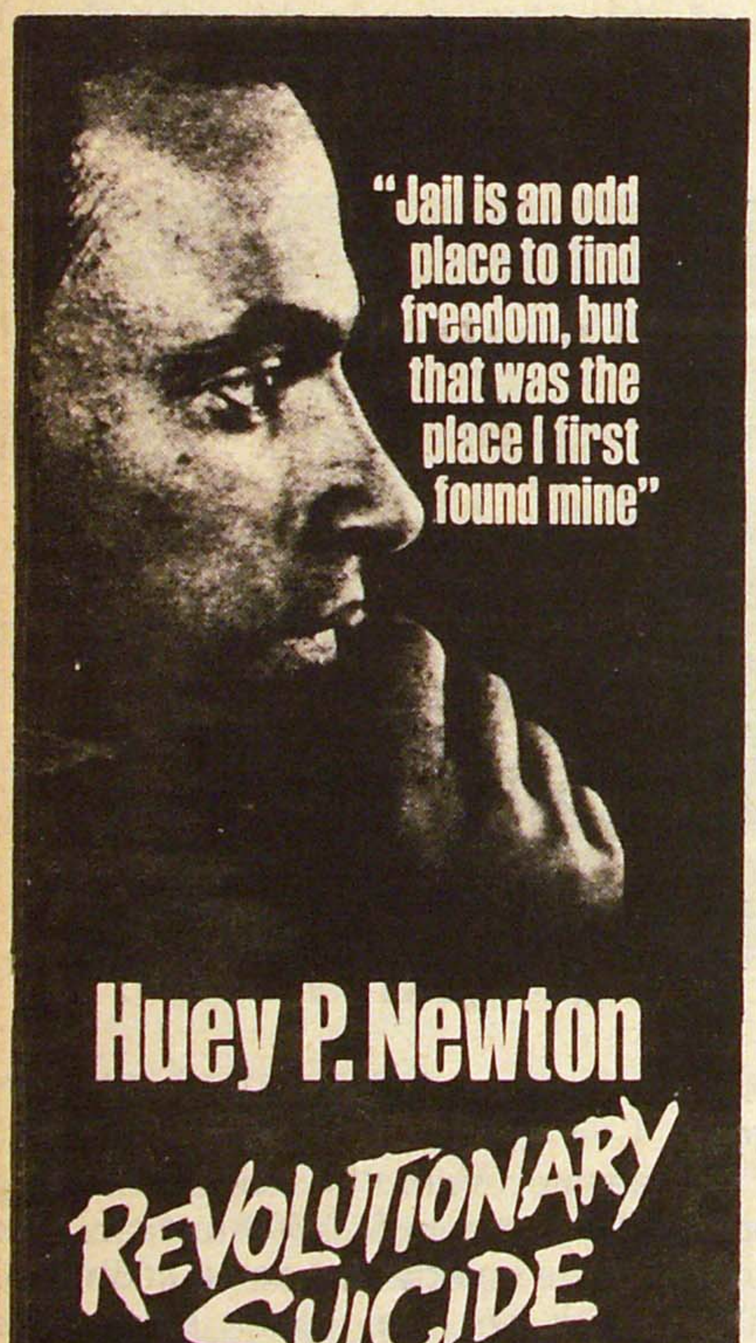

OPERATION GEMSTONE: "THE GREAT WATERGATE CONSPIRACY"

FLIGHT 553: THE WATERGATE MURDER ? *by Barboura Morris Freed*

This week's excerpt from "Operation Gemstone: The Great Watergate Conspiracy", details the events that occurred following the December 1972 crash of a Chicago-bound jetliner United Flight 553 in which 43 persons, including the wife of convicted Watergate conspirator and ex-CIA agent Howard Hunt, perished. The text examines the unusual treatment the crash received in the press and describes some of the many irregularities in the investigation that followed the holocaust. As more and more facts are uncovered, evidence points toward foul play and possibly premeditated murder.

"Operation Gemstone: The Great Watergate Conspiracy" is a book soon to be published by its authors, the Citizen's Research and Investigation Committee of Beverly Hills, California. THE BLACK PANTHER has been given exclusive pre-publication rights by C.R.I.C.

You see, our government trains people like myself to do these things and do them successfully. It becomes a way of life for a person like me.

E. Howard Hunt

December 10, 1972--Sunday

Late nighters all over the nation could, if tuned in to the early morning news, hear the first brief bleeps: "Wife of indicted Watergate figure dies in December 8 plane crash of Boeing 737 in Chicago..."

Sunday morning, all at once, came the first offcial wave of Dorothy Hunt information. The impersonal and sensational gist of which could be summed up by one newsprint kicker which proclaimed:

LINKED TO WATERGATE FIGURE

and followed by the byline:

$10,000 FOUND IN JET WRECKAGE

This pronunciamento was to open a completely new but parallel line of obfuscated and frustrating inquiry.

LISTED AS OFFICIALLY DEAD

About the woman herself, Dorothy Hunt, there was little. She was listed as officially dead in a small print column beneath the heading DEAD AND INJURED IN AIRLINE CRASH: 25 VICTIMS STILL NOT IDENTIFIED. Elsewhere under the byline in the ***Washington Post***, 7 FROM AREA DIE IN JET CRASH, were brief but informative biographical obituaries of victims from that area, but all to be learned of Dorothy Wetzel Hunt was her age, place of birth, address, last place of employment. She was not yet christened as "bag lady" for the Watergate Seven, only mentioned as ex-secretary, Spanish Embassy, plus her immediate surviving family, children, husband and maiden name.

Next to that column was a photo of a 58 year old nun, Sister Mary Francisca Sherman, smiling from beneath her cowl. She and Dorothy Hunt had things in common. They were both born in Dayton, Ohio; both lived in Potomac, Maryland; the Sister worked at a government run hospital, Bethesda; and both were now deceased.

But the big play was, E. HOWARD HUNT WATERGATE FIGURE, $10,000 IN PURSE. The emphasis fell on Hunt, Watergate and money. Not on Dorothy nor her equally involved past.

The conflicting official statements on the total amount of money found or admittedly found and where the monies were found were starting to pile up.

On that Sunday, in Chicago, the first accounts read:

> $10,000 BILLS IN $100 -- WAS FOUND IN THE WRECKAGE
>
> Police said the money belonged to Mrs. E. Howard Hunt, Jr., wife of...Police said the money was found in a purse which was inside a piece of luggage that belonged to the woman...

Further information indicates that the media all were able to agree on Hunt's office address: the White House, and of his mention in the 1972-73 Who's Who. Then, police said they also found $385 in bills of smaller denominations that belonged to Mrs. Hunt. (They did not say where the smaller bills were found.) And that Mrs. Hunt's daughter Kevan Tatterdale had said her mother "was going to Chicago to visit relatives", cousin and Harold C. Carlstead of suburban Flossmoor.



E. HOWARD HUNT with his children, LISA and ST. JOHN.

The ***New York Times*** announced $10,000 IN PURSE, reporting that Sergeant Lee Clark, Chicago Police Department, said that "his men recovered" a purse belonging to Mrs. Hunt that contained more than $10,000 in cash. The money was in $100 dollar bills and there was an additional "$585 in smaller bills" (wire service typo or small time skimming?). Sergeant Clark went on to say that his men had recovered the purse while "sifting through the rubble" and that "all identification in the purse belonged to Mrs. Hunt." Was the I.D. hers? Was there more than one set of identification papers in the spy's bag? The police went on to say that the money was being sent to the department's "evidence section" and was being held there overnight. Where was this sum, where were all of Mrs. Hunt's other belongings prior to this impounding? Does one "sift" for a pocketbook? Does one "sift" for a pocket book "contained in a larger piece of luggage"? And find it after a 10-hour search by a well trained large numbered force of F.B.I. agents?

Other news that day was, JET CRASHED AFTER WAVE OFF and ORDERED JET TO ABORT LANDING -- DEATH TOLL IS AT 45.

Further signs of the N.T.S.B. Washington team's presence were becoming evident. Spokesman William R. Haley was saying that the jet would be taken to a hangar at Midway for reconstruction and that a full scale public hearing would be held -- later on.

Another N.T.S.B. official, William Lamb, stated that a seating chart had not yet been matched up with the survivors, but noted that one of the stewardesses sitting up front was badly injured and the other two "in the very rear" were not. All officials concurred that they were "amazed" by the fact that 18 persons on the plane had survived.

It was ascertained that the pilot and his two crew members were dead. It was not noted that C.B.S. had been demanding Michelle Clark's body, since her December 9 listing as a "presumed dead" had changed to "among those killed" on Saturday the tenth, and that they had plans for immediate cremation.

MORNING MASS

It was Sunday and at the invitation of the Right Reverend Monsignor Robert Hagarty, Pastor of the Queen of the Universe Catholic Church adjacent to the parochial school, John Cardinal Cody had come to offer morning mass. Now he stood, hands in pockets, chin locked between coat and collars, at the crash site, before the giant creaking airplane tail whose now unhinged control surfaces clanked in the wind.

> "A tremendous sense of sorrow and yet an equal sense of gratitude--that's how I feel. That's what I told the people of the parish at mass this morning",

said the Catholic Archbishop of Chicago, never taking his eyes off the shimmering piece of aluminum and steel.

By now the sun had raised the curtain of snow. Salt, pieces of plane, scraps of clothing, plastic airline cups, flattened hats and all sorts of crushed objects covered the frozen ground. Frozen to a pair of nearby seats ripped from the jet was a paperback dictionary, its pages, torn and crumpled, were opened to the word "IF".

> "If terrible tragedies like this never occurred, perhaps we would never realize how enormously thankful the rest of us must be",

said Cardinal Cody. Workmen quietly continued to clear away debris, the Cardinal having just spoken in their midst.

"GOD BLESS OUR HOME"

The Postal Inspector, Richard Martinson, warmed his hands over a fire built behind what once was the "direct hit" home. Only a charred tree remained on the surviving daughter's lot.

A neighbor, Mrs. Kosar, who had set up a temporary hospital in her garage only minutes post crash, mused as she watched the untiring cranes lifting.

> "You know, this morning I finally slept for the first time since it happened."

She gestured to a needlepoint decoration on the wall. It read, "God Bless Our Home".

> "So really, it wasn't til today, that I had time to think, how lucky we were."

The F.B.I. had literally plundered, confiscated and run. Mayor Daley had come and surveyed. The heroic fire department and medics were long gone. The neighborhood had partly recovered from shock and had begun to reel back into its daily life. Some of the children had returned to the ice rink. The F.A.A. and N.T.S.B., looking foolish to each other and themselves, were still there trying to pick up the pieces in the wake of the F.B.I. rampage. The recorders had been sent to Washington. Cardinal Cody had come and prayed and the Pope was drafting a wire of "sympathy". United Airlines, maintaining its silence, had received Mrs. Krueger's first request for her dead husband's attache case, as well as Joseph Tworzydle's request to board up his mangled home so he and his family could stay. Jack Gamble, United Airlines' company apologist, was announcing to the neighborhood and the press his list of United Airlines' local reparations; telling of the relocation of homeless residents at motels and United's offer of sundry limited credit provisions. "Our people have already met with the insurance companies covering these residents." His bureaucratic plea hinted at the hard nosed and protracted legal bouts already shaping up between "our" and "their" insurance companies. He trailed off on, "We are doing all we can...but somehow, you know, whatever we do is really not enough."



Chicago Mayor DALEY.

The curious monies, coming from the bag within a bag or the handbag or the larger piece of baggage of Dorothy Hunt, had been publicized and summarily impounded.

Harold Carlstead arrived in Potomac, at Hunt's home, Withces Island, that Sunday night: "To join Hunt and the four children."

Forces were aligning in Maryland, Washington, and Chicago; the concerned parties were reevaluating their precarious positions.

And the ice impaled "if" which the old sermonizer John Cardinal Cody had spotted and dramatically exploited seemed to sum up the culmination of the day's events. The investigation, everything, was frozen solid and at a stand still. The only thing left fluid was the small trickle of questions leading to the Hunt crash and where the consecutive $100 bill serial numbers and letter coded issue markings might lead. But ice crystals were also forming fast around this moving rivulet.

TO BE CONTINUED NEXT WEEK

ALAMEDA COUNTY CRIME COMPUTER CHALLENGED

CONTINUED FROM PAGE 3

LAS; Brother Lonnie Dilliard, OCCUR; Lance Hoffman, CSD--unanimously agree is that the system information data will be monitored by a policy board with no citizen representation or participation. Instead, the proposed policy and monitoring board will be composed exclusively of members of the various criminal justice agencies which operate in Alameda County; local police, county sheriffs, district attorneys, and the courts. "Experience has shown", said one speaker, this would be like "placing the wolves in the henhouse".

Other aspects of CORPUS the groups vehemently condemned were the type and scope of the personal information stored by the system in its memory banks, and particularly this information's potential abuse. Specifically unacceptable aspects of the CORPUS Code of Ethics include the facts that:

"YOU'RE IN FOR LIFE"

--The system allows no purging of information. That is, as Professor Hoffman put it, "once you're in CORPUS, you're in for life."

--CORPUS includes information on arrests irregardless of convictions and even the smallest complaints are forever filed.

--CORPUS will incorporate social security numbers for its use. This blatantly disregards recent recommendations of the Federal Department of Health, Education and Welfare (HEW) that social security numbers only be used in situations related to the administration of the social security system.

--The Code of Ethics is so contradictory that it both prevents and allows future tie-ins of CORPUS to other law enforcement systems.

--The Code of Ethics is unenforceable. There are presently no laws in the state of California which directly deal with the abuses of data processing and computerized information.

MOST VEHEMENT OPPONENT

Perhaps the most vehement opponent of CORPUS at the ACLU-sponsored press conference was Brother Lonnie Dillard. Using the issue of employment as an example, Brother Dillard pointed out that, "not withstanding legal and policy prohibitions" (the first of which are nonexistent and the second of which are vague), numerous "influential" employers will obtain CORPUS information. In so far as this will likely result in a loss of jobs, particularly for members of the Black community,

"therefore, CORPUS has little to offer but a sophisticated method for perpetuating racism...(And) since a great deal of minority crime is caused by racist practices which diminish minority employment opportunities, the net result of CORPUS will not be to assist a reduction of crime, but its increase".



Fired postal workers picketing in front of the Western Regional Post Office in San Francisco.



Ex-postal worker signing petition demanding that the Youth Opportunity Programs be reinstated.

DEMAND RETURN OF POSTAL JOBS

CONTINUED FROM PAGE 5

The National Alliance is the predominantly Black union that was instrumental in getting the Post Office to implement the Youth Opportunity Program. The student committee said they will use picketing and petitioning to reinstate the program.

As a result of picketing during the last two weeks, the committee was able to win back jobs for about 40 students. The 40, who had been with the Post Office less than a year, were rehired until their 1 year contracts terminated. After this 1 year contract expires, however, they are out of a job.

The termination of the Youth Opportunity Program was the result of a national agreement between the AFL-CIO and postal management. "It seems", said the student committee, "that the union officials were dissatisfied with the number of full-time employees the Post Office had so they wanted the number of part-time employees reduced."

The student committee is opposed to the termination agreement for the following reasons:

"1) The Youth Opportunity Program was established to help minority students obtain an education.

2) The Assistant Western Region Post Master General assured us that the program was achieving its goals with great success.

3) The firings directly violate Post MasterGeneral E.T. Klassen's Equal Opportunity Program, dated May 4, 1973, Section II E.

4) Oakland Postal Officials informed the Youth Opportunity students that they would be converted into full-time employees as of October, 1973, thus many students did not file for Equal Opportunity loans and grants; now it is too late.

5) All the students were fired on September 30, 1973, without any notice. If we had been allowed to work for one more day, we would have had full-time jobs.

6) The program does not fall under the jurisdiction of either the unions or management since the funds were allocated by Congress."

WE NEED A TRUCK

THE BLACK PANTHER PARTY
CENTRAL DISTRIBUTION
8505 E.14TH ST. OAKLAND, CALIF.

needs a truck for distribution of the Black Panther newspaper and BPINS Publications in the Bay Area on loan or as a gift.

CONTACT JAMES PARHMS 638-0195

WHAT YOU SHOULD KNOW ABOUT THE MIDDLE - EAST

The Middle East Coordinating Committee of New York has published an information booklet, "Everything You Always Wanted to Know About the Middle East Conflict...But Were Afraid To Ask". The following facts are from this publication, which may be obtained by writing the committee at 255-55th St., Brooklyn, N.Y.

--The creation of Israel resulted in the displacement of 1.6 million Palestinians and the enmity of 110 million Arabs, who before 1948 were most friendly to the U.S.

--The Palestinians who were uprooted and forced from their homes, businesses and property when Zionist Jews took over Israel have never been compensated for their losses.

--From 1948 to 1971 U.S. economic aid to Israel totalled over $1.8 billion, another $215 billion has been contributed by private U.S. citizens and institutions and $2.2 billion of tax exempt Israeli Bonds were sold here.

--U.S. military aid to Israel is now running between $300 - 500 million per year.

--The closing of the Suez Canal is costing the U.S. and her allies over $3.4 billion yearly.

--Israel has received more money per capita in foreign aid than any other country in the history of the world.

--In 1973, $50 million dollars of our tax money is being given to Israel for housing Russian immigrants.

--The tax exemption of the United Jewish Appeal is costing U.S. taxpayers a quarter of a billion dollars every year.

--Zionists have cleverly brainwashed Americans into believing that Jews have a sole Biblical claim on Palestine when in fact this is contrary to both history and the Bible. The land of Canaan, later called Palestine, was settled by the Canaanites 1300 years before the Hebrews were in Palestine. The Hebrews remained there for 100 years, whereas the

CONTINUED ON PAGE 14

WORLD-WIDE MILITARY ALERT

A WATERGATE COVER-UP

(Washington, D.C.) - Richard Nixon, Secretary of State Henry Kissinger, administration spokesmen and Nixon supporters have all vigorously, even threateningly, denied that Nixon's worldwide military alert last week was motivated by domestic difficulties. But they protest too vigorously.

At his press conference Nixon gave no convincing evidence for having ordered the alert. He spoke of information indicating that the Soviet Union was preparing to send troops to the Middle East and "very firm" language in notes from Soviet leader Leonid I. Brezhnev.

In the same breath he spent much time extolling the close working relationship between himself and Brezhnev over that period in developing a ceasefire solution to the Middle East war. "I think I would safely say that the chances for not just a ceasefire...but the outlook for a permanent peace is the best that it has been in 20 years", Nixon told the nationally televised press conference, because of the renewed Soviet-American agreement "to use our influence more than we have in the past".

At the same time reports from Egypt, Israel and Syria indicated clearly that the fighting was winding down and the three nations were agreeable to a ceasefire arrangement. So, where was the basis on the international front for alerting U.S. troops around the world?

The Soviet Union, through its official news agency TASS, has protested Nixon's accusation as an "obvious attempt to intimidate Moscow" and added that the worldwide alert did nothing to promote international detente. What TASS was really concerned about is U.S. - U.S.S.R. cooperation.

SOVIET MISCALCULATION

It is our guess that the Soviet Union miscalculated. But not on U.S. reaction to Soviet moves to send troops to the Middle East. No one now recalls that Egyptian President Anwar Sadat's appeal for Soviet and U.S. troops to police a ceasefire in the Middle East came after the visit of Soviet Premier Alexi Kosygin to Cairo more than two weeks ago.

President Sadat would certainly not have made such an appeal if he had not received assurances from Kosygin that the U.S.S.R. would be agreeable to that proposal. It may even have been Kosygin's suggestion to Egypt. Soviet miscalculation came in assuming that U.S.-U.S.S.R. detente meant the U.S. was ready to permit Soviet troops to return to the Middle East, with U.S. troops.

Thus, immediately on Kosygin's return to the Soviet Union, convinced that Brezhnev's good friend Richard Nixon would agree, the Soviets began to prepare to reply in the affirmative to President Sadat's appeal for Soviet and U.S. troops.

It follows, therefore, that there was no calculated move to act alone in sending Soviet troops to the Middle East. But rather U.S. refusal to accept Sadat's proposal out of a determination to keep Soviet troops out of the Middle East. This also explains U.S. insistance at the United Nations that the U.N. peace keeping force

CONTINUED ON PAGE 15

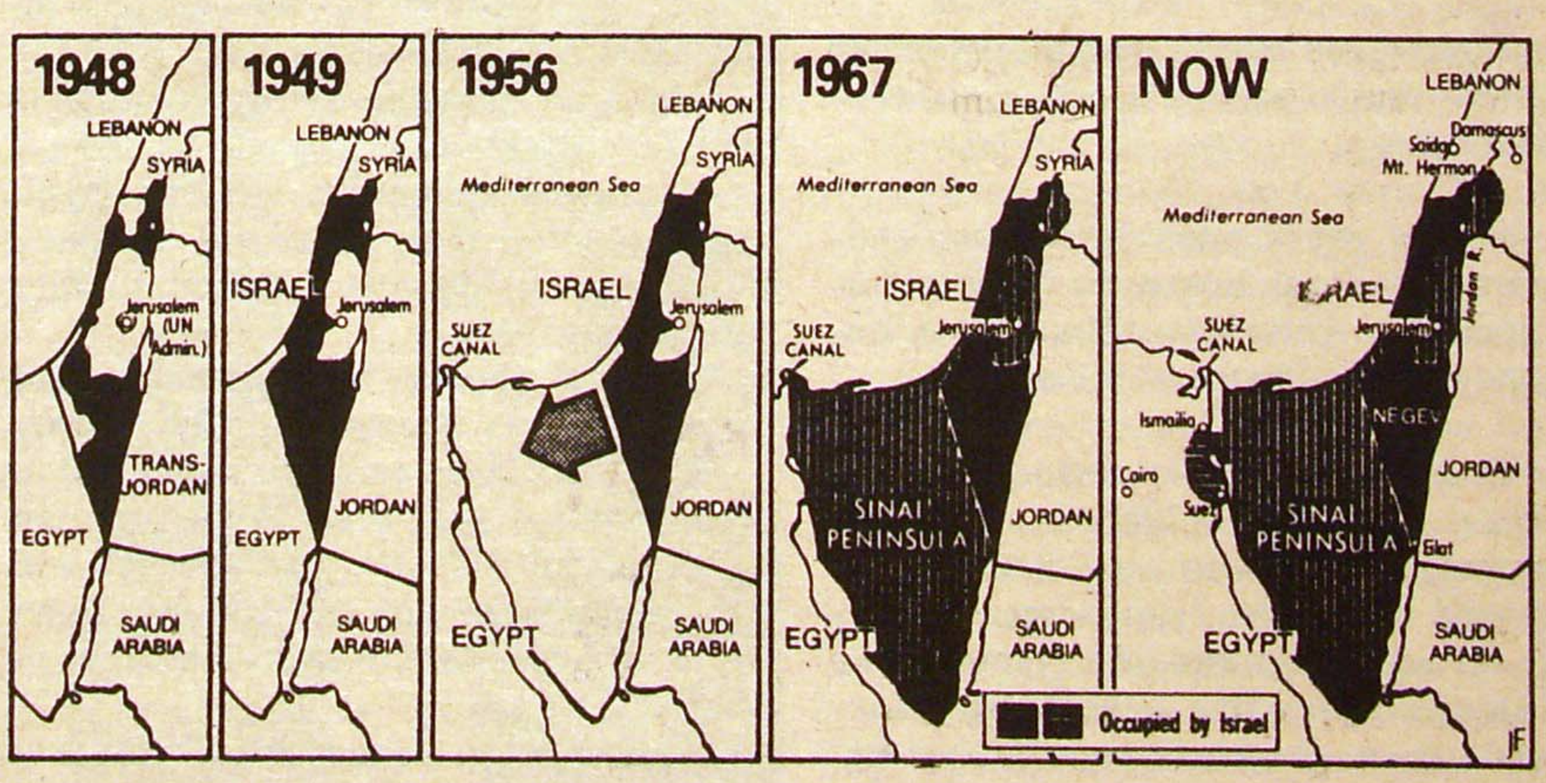

In four wars of military aggression against the Arabs since 1947, Israel has seized seven times the land area it was given by the unjust United Nations resolution that created the fictitious state.

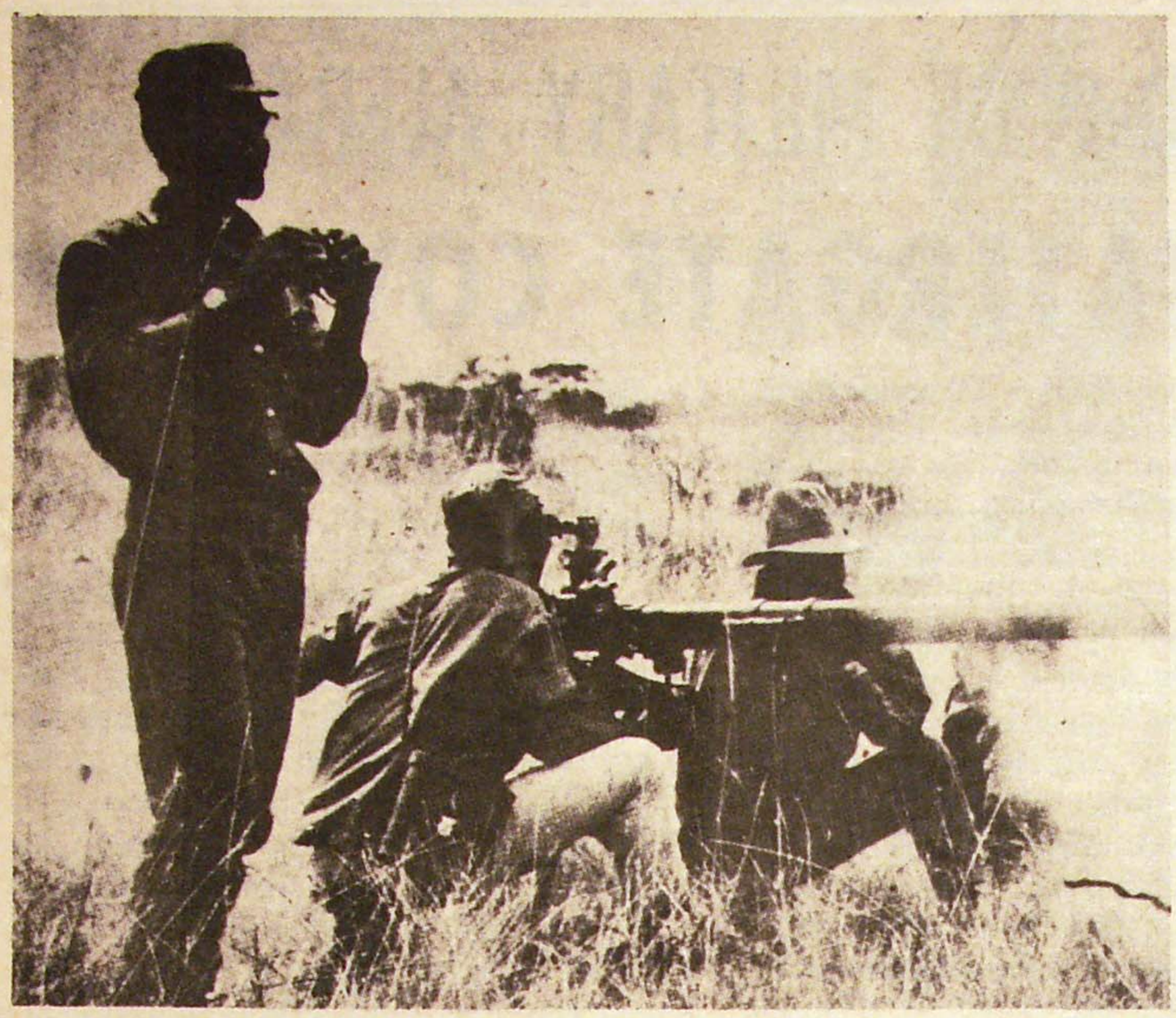

Soldiers of the People's Movement for the Liberation of Angola using modern weapons against Portuguese army posts in Angola.

FAKE ANGOLA INDEPENDENCE PLAN

NEW WHITE MAJORITY PARTY FORMED

(Dar-es-Salaam, Tanzania) - An imperialist plan for granting bogus independence to Angola is being implemented. A party with a white majority is being formed in the colony to direct the transition to the new form of exploitation. The news of the Portuguese government's plan to dupe the Angolan people was announced by Dr. Agostinho Neto, President of the People's Movement for the Liberation of Angola (MPLA).

The *Tanzanian Daily News* reports that Dr. Neto said in a message to the Angolan people and all MPLA militants: "Imperialism is now pretending to be in favor of Angolan independence while at the same time putting into effect a plan for the liquidation of the struggle for national liberation. Faced with the victories achieved by Angola's militants and the people as a whole, the enemy is resorting to the dual tactics of violence and negotiation."

The spurious plan for turning over Angola to the control of a White majority party is a try to end armed struggle in the country. "Colonialist Portugal has already been forced to submit to this hideous plan of imperialism. The Lisbon fascists, in an attempt not to lose everything in Angola, are very hurriedly forming a party with a White majority to direct and guide the transition from the farce of autonomy to the farce of independence of our country", Dr. Neto said in his message.

Several names are already being cited for this planned political party.

But Dr. Neto declared that the plan was doomed to failure. "The Angolan people and the African countries will know how to smash this futher adventure of imperialism and its lackeys in time", he said.

The Angolan leader indicated that traitors within MPLA had become involved in the scheme, but were quickly being weeded out.

WHAT YOU SHOULD KNOW

CONTINUED FROM PAGE 13

Palestinians kept their continuous residence in Palestine until they were expelled by Zionists in 1948.

--Americans are having their foreign policy whipsawed by a minority pressure group.

--Nearly every presidential and congressional candidate is heavily financed by American Zionists in exchange for support of Israel.

--There will be no peace between Israel and her neighbors until occupied Arab lands are returned in accord with U.N. resolutions and until Israel recognizes the rights of the Palestinians to live in their own homeland in a progressive, democratic state where everyone can live and enjoy equal rights and privileges, regardless of race or religious belief.

Africa In Focus

SOUTH AFRICA

The South African police who were responsible for the death of 12 African miners at the Carletonville Mine on September 11, have been completely exonerated by the racist courts of South Africa. C. H. Badenhorst, the magistrate (judge) prisiding over a 13-day inquest on the murders, ruled that the police had fired "in the execution of their duties". He rejected the charge that the arrival of the police at the mine had aggravated the situation and brought on the shootings.

REP. OF GUINEA-BISSAU

In Dar es Salaam, the Liberation Committee of the Organization of African Unity (OAU), at an emergency meeting last month, decided to send immediately a donation of 100,000 pounds sterling (about $250,000) to the African Party for the Independence of Guinea and Cape Verde (PAIGC) of the newly proclaimed Republic of Guinea-Bissau, as a gesture of support. The committee's Executive Secretary, Colonel Hashim Mbita, read a letter sent to the PAIGC and all African Heads of State, calling on the OAU and United Nations members, as well as "all freedom-loving people" to politically, materially and financially support PAIGC. He described the declaration of the Guinea-Bissau Republic as a historic and progressive step, and an "open challenge" to other freedom fighters to work harder to win independence.

MOZAMBIQUE

Marcelino dos Santos, vice-president of FRELIMO, said in an interview recently in the Tanzania *Daily News* that FRELIMO had refused aid from West Germany. The reason for this refusal was that the government in Bonn supports Portugal militarily. "Bonn wanted to give military aid to Portugal and at the same time it wanted to give medical aid to us. We think this an immoral point of view", Dos Santos is quoted as saying. At the same time the Dutch government has announced that it attaches no conditions to Dutch financial support of the liberation movements, despite some Dutch opposition against aid going to military purposes.

ATTEMPTED MURDER

CONTINUED FROM PAGE 6

to harassment and brutalization by prison guards.

Jackson prison guards drove the prison inmates back into their cells with brutal attacks and the use of tear gas and mace. The following day all those who had taken part in the demonstration were sentenced to long term segregation.

The 36 who were on the "gas chamber bus" were picked at random for having been responsible for organizing the demonstration. They were transferred to Marquette to be murdered on the way or for further, more brutal harassment and deprivation if the murder attempt failed.

At Marquette the 36 have been denied paper or stamps to write their families and loved ones. They have been refused permission to make any phone calls. They are being held in isolation and denied even soap or opportunities to shower.

Other prison inmates at Marquette have passed this information out of the prison to friends and families of the 36, and have made the information available to THE BLACK PANTHER, in an effort to inform the general public and to obtain help.

Since the arrival at Marquette of the first 36, another group of 36 prison inmates from Jackson State Prison, 30 of whom are Black, have arrived and been placed in isolation. Meanwhile, large numbers of inmates at Jackson are still being held in segregation.

COVER-UP

CONTINUED FROM PAGE 13

should have no troops from any of the 15 members of the Security Council.

Nixon and Kissinger knew all this. All the exchanges between Moscow and Washington in those days guarantee this. They knew that Soviet preparations to send troops to the Middle East was proceeding on the assumption, and probably Soviet urging, that U.S. troops would be dispatched also.

We are left then with the question: Why the U.S. military alert worldwide? We insist, despite the threatening denials, that the Nixon administration is determined to drive this nation to war, if need be, to stay in power; to overcome the ground swell demand for Nixon's impeachment, to prevent the filth that characterized the Nixon Presidential campaign of 1972 from being exposed to the American people. The worldwide alert to U.S. troops around the world, a major portion of which continues, is a move in that direction.

THE GLASS HOUSE TAPES

CONTINUED FROM PAGE 2

just didn't seem to be any other way out. Their belongings were already packed since her mamma had just kicked them out of the house.

It was one o'clock in the afternoon. Louis had taken Shirley to the market to get some meat. He felt safe, planning the meal he was going to cook and bragging about his ability as a chef.

Gwen came running into the store, "Louis, Duggan's outside, looking for you. You'd better either go out there or do something quick."

"How did he know where I was? Only one way - the police; I got to get some time," he thought as he walked outside. "Hey man, how ya doing? I got hung up this morning. Mad-dogs downtown wanted to see me. I got to go back there this afternoon. Looks like a big job. Think it has to do with the convention. Could be some important stuff. I'll call you later."

Duggan wasn't sure what to do. He had come across Tackwood's car by chance while looking for him when he didn't show up. If he let him go now, he might never see him again. Was this the setup? Or were there no papers at all? No matter what, there was only one way to find out - play Tackwood's game. "Okay, I'll wait for your call. Everything's all right, isn't it?"



LOUIS E. TACKWOOD, Ex-agent provocateur

"Sure, better than ever. I'll call this afternoon, no tonight, when I get back."

Duggan drove off, feeling powerless, not sure what was happening.

Tackwood was now sure it was a double - cross. Duggan's jumpiness last night on the phone, the phone call to C.C.S. that morning and now Duggan's appearance at a place he couldn't have known about without the help of the police and their omnipresent eyes. But he felt he had won this round, gained some time and he didn't think Duggan knew about Shirley or where she lived. He would have time to think in a safe place. Shirley and her old man were good people. They would take care of Gwen and Tack and never say a word.

CONTINUED ON PAGE 18

GOVT. FARCE

CONTINUED FROM PAGE 5

host of other mechanisms built into the program by the U.S. government that doomed it, from the very start, to failure.

"As time passed, our every effort to negate programs that were a detrement to the community such as the 'police intern' program--or create positive programs-- such as a senior citizens' transportation program -- was stopped. Other programs that we would suggest were set aside so often that we eventually raised the money ourselves to initiate them. The best example of this is the Educational Opportunities Corporation's Youth Institute (in East Oakland) for which we gathered funds to provide children with an accredited elementary-level education completely free of charge, including three meals a day, etc. Even these efforts could get no support. We were always stopped by a heartless, top-heavy city administration and a collection of aides paid to be silent.

"After one year of this, we recently learned that there have been side deals executed to transfer Oakland's Model Cities funds out of the hands of the people, the community representatives, and into the direct control of the city.

"This became the final insult. Under such intolerable conditions, all the members of the Black Panther Party and those sympathetic to our views were forced to withdraw from the West Oakland Planning Committee Board of Directors. Though we regret this move--for we believe in the sincerity of most of the other members of the board--we can no longer dirty our hands nor continue to dignify, in any way, this government farce called Model Cities 'community participation' arm."

NO ON 1

CONTINUED FROM PAGE 5

increases in excise and sales taxes, and increases in a wide assortment of other consumer taxes disproportionately affect middle and lower income families.

Since two-thirds of all state expenditures go to the cities, counties and schools for local programs and to ease local taxes, many essential social services face tremendous cuts. Hardest hit will be the schools; state educational programs alone face cuts which go up to $142 million in 1974-1975. By 1977-1978, estimates indicate that such state educational programs as: early childhood education; educationally disadvantaged youth; instructional materials fund; driver training; the Miller-Unruh reading program; compensatory education; bilingual education; and Indian education--over 16 fundamental programs will all be eliminated by Proposition 1.



We urge a "NO" vote on California Governor RONALD REAGAN's tax plan, Proposition 1, in the special election on November 6.

In addition to dumping the cost of many social services upon local tax sources, and thereby creating confusion and chaos, Proposition 1 will also result in a significant cut in federal revenue sharing funds for California's use.

Only the rich and wealthy will actually benefit from Proposition 1. This explains why the measure has been supported with $436,000; the largest amount ever spent to qualify a voter initiative measure. Likewise, only the vast shift in power from the people's elected representatives to the Governor and his staff, explains why Reagan in one breath will "deplore" rising state expenditures, and in the next railroad through a special election which will cost state taxplayers $25 million.

Proposition 1 is an ill-conceived fraud which, far from achieving tax relief, places the overwhelming and disproportionate burden of public finance upon those who can least afford to pay the hiked-up costs, the Black and poor communities. In view of this, THE BLACK PANTHER urges our readers to vote "NO" on Proposition 1.

EDUCATIONAL OPPORTUNITIES CORPORATION

(A Non Profit Corporation) 6118 East 14th Street Oakland, California 94621 Phone (415) 562-5261

Intercommunal Youth Institute

"EACH ONE TEACH ONE" TUITION CLUB

WE ARE LAUNCHING A CAMPAIGN TO GAIN FINANCIAL SUPPORT FOR THE STUDENTS AT THE INTERCOMMUNAL YOUTH INSTITUTE THROUGH THE "EACH ONE TEACH ONE" TUITION CLUB.

WE ARE ASKING YOU TO DONATE A NOMINAL AMOUNT PER YEAR.

ALL MONIES ARE GOING FOR DIRECT SUPPORT OF THE CHILDREN. (ALL MONIES ARE TAX DEDUCTABLE)



Please return this form completed

EDUCATIONAL OPPORTUNITIES CORPORATION
(A Non Profit Corporation)
6118 East 14th Street Oakland California 94621
Phone (415) 562-5261
Intercommunal Youth Institute
EACH ONE TEACH ONE TUITION CLUB

NAME _____

ADDRESS _____

CITY _____ *STATE* _____

ZIP _____ *PHONE* _____

Signature _____

PLEDGE

MONTHLY $ _____

QUARTERLY $ _____

BI-ANNUALLY $ _____

YEARLY $ _____

☐ *Cash*
☐ *Check*
☐ *Money Order*

ALL CHILDREN ARE INVITED TO THE INTERCOMMUNAL YOUTH INSTITUTE FOR AFTER SCHOOL PROGRAMS:

Dance Program:
TUES. 3:30 - 5:00, 5 - 7 yrs.; 5:00 - 7:00, 8 - older
THURS. 3:30 - 5:00, 5 - 7 yrs.
FRI. 5:00 - 7:00, 8 - older

Music Program:
MON. - FRI. 3:30 - 5:00, any age child
[for children with their own instruments]

Location: *6118 EAST 14TH STREET, OAKLAND, CALIF.*

sponsored by
Educational Opportunities Corporation

For further information please call 562-5261

FARAH SALES DROP

CONTINUED FROM PAGE 6

are unwilling to undergo the hardships of striking or those inexperienced at clothing work, have slowed their production. Many non-strikers are reportedly being fired for suspected support of the strikers.

The Amalgamated Clothing Workers of America struck against Farah in May, 1972. Despite seemingly insurmountable obstacles, the strike has progressed. A Texas law prohibiting strikers from collecting unemployment insurance and welfare and regional businessmen's refusal to hire strikers has failed to halt the workers struggle.

Farah's attempts to intimidate the strikers by employing an old Texas law requiring pickets to walk at least 50 feet apart has not succeeded in stopping the strike. The strikers have stood their ground despite the arrests of 800 picketers and constant harassment by Farah plant guards with police dogs. The strikers determination and strong community support indicate that the workers will be victorious. Don't buy Farah products under any label. Ask before you buy!

ENTERTAINMENT

"THE SPOOK WHO SAT BY THE DOOR": SUICIDAL!

"The Spook Who Sat by the Door" is a slick and dangerous film. It's purpose is twofold: 1) to encourage Black youth into suicidal acts in the name of freedom and 2) to prepare Whites for the planned detention and ultimate annihilation of whole Black populations.

"The Spook. . ." in this film and his disciplined and highly trained urban guerrilla band of "freedom fighters" are shown throughout the film winning in direct confrontation with units of the U.S. Army. Although we only see them winning on Chicago's Southside, we're told they are winning in major cities across the land, including Oakland.

Even as the credits -- in blood red -- slid up the screen after more than two hours of this technically polished production, The Spook's guerrillas are still winning. So, the message: Run out of the theater young Black man, get your gun, learn to shoot, perfect your karate and the art of explosives, and you'll win.

But win what? Nowhere in this film does The Spook or his guerrillas reveal a program for the education and organization of Black people. Nowhere are they shown administering to the very real survival needs of Black people. They don't even participate in the righteous indignation of the people when a brother is murdered by a policeman and dogs are brought in to quell the rising anger.

"The Spook . . ." presupposes that all avenues of organization, education and politicizing of Black people are closed; that only a select few - - and those all males - - are prepared to take up the gun to die for freedom. But they aren't shown dying. They're shown killing White soldiers like flies.

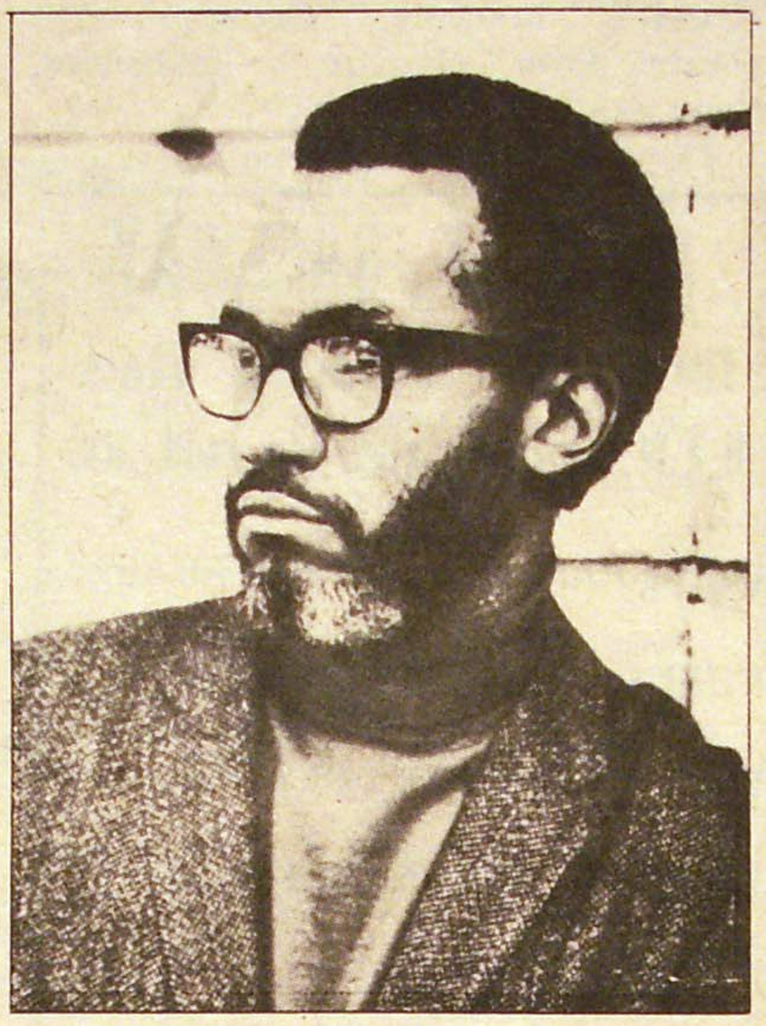

SAM GREENLEE, author of The Spook Who Sat by the Door.

Black youth today cannot be taken in so easily. They know the power of the U.S. military when employed against Black people. They have no intention of creating those conditions that could result in the wholesale slaughter of Black people. They know that the young, White dude in the uniform of the U.S. Army is not the enemy, even with his racism.

Nixon and the Watergaters would like nothing better, at this critical moment in U.S. history, than an excuse to place the country under a state of emergency. Such a move would be the one way Nixon could quell the rising tide of rejection of his leadership and unite the majority population in ruthless suppression and genocide of Black people.

We have been led to believe that "The Spook Who Sat by the Door" was made with Black money. It was directed by a Black man. The story is based on the much better but flawed novel of the same name by Brother Sam Greenlee. Much fuss was made about it being premiered in Chicago's Black Southside.

"The Spook . . ." glorifies the tactics of the enemy. The enemy's objectives are to undermine and destroy the people's revolutionary fervor. The revolution can only win by relying on the collective wisdom, strength, organization and determination of the people.

D.D.

THE BLACK PANTHER INTERCOMMUNAL NEWS SERVICE

8501 East 14th Street Oakland, California 94621

(415) 638-0195

Enter My Subscription For:	Domestic	Foreign
3 MONTHS (13 Issues)	☐ $2.50	☐ $9.00
6 MONTHS (26 Issues)	☐ $5.00	☐ $12.00
1 YEAR (52 Issues)	☐ $8.75	☐ $15.00
LIFE SUBSCRIPTION	☐ $100.00	

(Please Print)

NAME _____

ADDRESS _____ CITY _____

STATE/ZIP _____ COUNTRY _____

NEW SUBSCRIPTION ☐

RENEWAL ☐

(Make checks payable to the Black Panther Party)

PLEASE MAIL CHECK OR MONEY ORDER TO:

BLACK PANTHER PARTY, MINISTRY OF INFORMATION,

8501 East 14th Street, Oakland, California 94621

AGENTS EXPOSED

CONTINUED FROM PAGE 7

Democratic and Republican party conventions.

By the summer of 1972, Earl Robert Merritt, Jr., had already been fired by the FBI, after working for the D.C. Intelligence Division, infiltrating the peace movement through association with gay movement activists. He was then transferred to the FBI's employment. He grew disgusted with the police, their cause and their tactics.

The Bureau wouldn't let him quit and blackmailed him. So Robert Merritt purposefully sent a false report that a Weatherman leader was at his apartment. The FBI knew Merritt was lying and fired him.

Nevertheless, the D.C. police tried to get him to do his "most important job" in June of 1972. It was a few days after the Watergate robbery. "They wanted me to get close to Douglas Caddy who was alleged to be gay." Caddy was the lawyer for the Watergate burglars. Merritt refused the job.

A year later, the Secret Service believed Merritt and several of his friends, who are gay, might reveal that Randy Agnew, the then Vice President's son is a homosexual. The Secret Service attempted to intimidate them and one was locked-up when he refused to be afraid and returned one of their threatening phone calls.

Carole Cullums still wonders if "Crazy Annie" had anything to do with the break-in and robbery of her apartment and the Anti-War Union office in August, 1972. The thieves stole tapes of conversations with the North Vietnamese and destroyed records, leaving a television behind.

A.I.M.

CONTINUED FROM PAGE 7

others..." from denying the group their 26th Amendment, constitutional rights.

The U.S. government is attempting to destroy A.I.M.'s step into electoral politics. A.I.M.'s leadership is being indicted and re-indicted, held under excessive bails and subjected to numerous ploys to have them incarcerated.

A.I.M. is challenging the underrepresentation of Native Americans in the jury selection process. Expert analysis has revealed that less than 58% of the expected number of Native Americans were found on the qualified juror pool list of the Western Division of the Federal District Court of South Dakota. The odds against this occurring by chance are 1000 to one according to the analysis.

This jury selection process then is in violation of 1st Amendment rights to "equal protection" and "due process" under the law. Many of the indictments are entirely unfounded. The government hopes to drain the movement of funds and jail or harass A.I.M. supporters in order to halt the election of a people's candidate.

Recently, when trial Judge Bottom refused the defendants counsel of their choice, defying their constitutional guarantees, A.I.M. and the Pine Ridge community organized a religious ceremony to support the defendants and demand that they be permitted to choose their own counsel. At the next arraignment the court was forced by pressure from the community to grant the defendants their constitutional rights.

THE GLASS HOUSE TAPES

CONTINUED FROM PAGE 15

When Sgts. Rudy and Stewart showed up at Shirley's house the next morning, his suspicions tripled. There was only one person who knew where they were -Gwen's mamma. "Crosses are coming down all over," he thought, "you can't trust nobody."

They took him downtown.

He sat nervously in a chair in the familiar room on the eighth floor of the Glass House where he'd seen many others forced to confess to things they hadn't done or didn't want to admit to.

They let him know they knew everything. Now they would "handle" him again, they promised grimly. "We have a little plan," drawled Rudy.

TO BE CONTINUED NEXT WEEK

BOYCOTT SAFEWAY

Those stores in Oakland where U.F.W. picked grapes are sold are:

FOOD FARM - 2547 E. 14th Street

VERNS - 5011 Telegraph

EMBY - 6925 E. 14th Street

EMBY - 10111 E. 14th Street

LUCKY'S - ALL

P&X - ALL

THE BLACK PANTHER urges all our readers to buy only U.F.W. picked table grapes!

THE BLACK PANTHER

is Available in MICROFORM from...



Xerox University Microfilms
300 North Zeeb Road
Ann Arbor, Michigan 48106

Xerox University Microfilms
35 Mobile Drive
Toronto, Ontario,
Canada M4A 1H6

University Microfilms Limited
St. John's Road,
Tyler's Green, Penn,
Buckinghamshire, England

PLEASE WRITE FOR COMPLETE INFORMATION

JO-NEL'S LIQUOR STORES SUPPORTS THE COMMUNITY



JO-NEL'S #1 AT 7940 E. 14TH ST., OAKLAND.
OPEN 6 AM - 2 AM MONDAYS THRU FRIDAYS
8 AM - 2 AM SATURDAYS AND SUNDAYS
EVERYTHING ALCOHOL LUNCH MEATS AND DAIRY PRODUCTS, HOT AND COLD SANDWICHES.

JO-NEL'S #2 JUST OPENED AT 6504 E. 14TH ST., OAKLAND. EVERYTHING ALCOHOL, LUNCH MEATS AND DAIRY PRODUCTS, HOT AND COLD SANDWICHES. (NO DELIVERIES)

BUY FROM JO-NEL'S

Bolaji YOU CALL WE HAUL

CLARENCE A. McNEIL

9500 E. 14th Street
Oakland 632-6955

GENERAL HAULING
OF TRASH,
FURNITURE, FREIGHT

LOCAL AND LONG DISTANCE
(as far as Los Angeles)

FREE FOOD

Hot Meals Daily

MONDAY- SATURDAY 1-3 P.M.
SUNDAY 2-4 P.M.

Free

WHOLE WHEAT BREAD FOR FAMILIES WITH CHILDREN

All Compassion to the People
Bishop Ha'qq

ONE MIND TEMPLE EVOLUTIONARY CHURCH OF CHRIST
351 DIVISADERO SAN FRANCISCO, CALIFORNIA 94117
PHONE: 431-8254

A PROGRAM FOR SURVIVAL

PEOPLE'S FREE MEDICAL RESEARCH HEALTH CLINICS

Provides free medical treatment and preventative medical care for the people.

PEOPLE'S SICKLE CELL ANEMIA RESEARCH FOUNDATION

Established to test and create a cure for Sickle Cell Anemia. The foundation informs people about Sickle Cell Anemia and maintains an advisory committee of doctors researching this crippling disease.

PEOPLE'S FREE DENTAL PROGRAM
(Being Implemented)

Provides free dental check-ups, treatment and an educational program for dental hygiene.

PEOPLE'S FREE OPTOMETRY PROGRAM
(Being Implemented)

Provides free eye examinations, treatment and eyeglasses for the people.

FREE FOOD PROGRAM

Provides free food to Black and other oppressed people.

FREE BREAKFAST PROGRAM

Provides children a free nourishing hot breakfast every school morning.

PEOPLE'S FREE COMMUNITY EMPLOYMENT PROGRAM

Provides free job-finding services to poor and oppressed people.

FREE PEST CONTROL PROGRAM

Free household extermination of rats, roaches and other disease-carrying pests and rodents.

PEOPLE'S FREE PLUMBING AND MAINTENANCE PROGRAM

Provides free plumbing and repair services to improve people's homes.

DAVID HILLIARD PEOPLE'S FREE SHOE PROGRAM

Provides free shoes made at the David Hilliard Free Shoe Factory to the people.

PEOPLE'S FREE CLOTHING PROGRAM

Provides new, stylish and quality clothing free to the people.

INTERCOMMUNAL YOUTH INSTITUTE

Provides Black and other oppressed children with a scientific method of thinking about and analyzing things. This method develops basic skills for living in this society.

CHILD DEVELOPMENT CENTER

Provides 24-hour child care facilities for infants and children between the ages of 2 months and three years. Youth are engaged in a scientific program to develop their physical and mental faculties at the earliest ages.

LIBERATION SCHOOLS

Provides children free supplementary educational facilities and materials to promote a correct view of their role in the society.

SENIORS AGAINST A FEARFUL ENVIRONMENT (S.A.F.E.) PROGRAM

Provides free transportation and escort service for senior citizens to and from community banks on the first of each month.

INTERCOMMUNAL NEWS SERVICE

Provides news and information about the world and Black and oppressed communities.

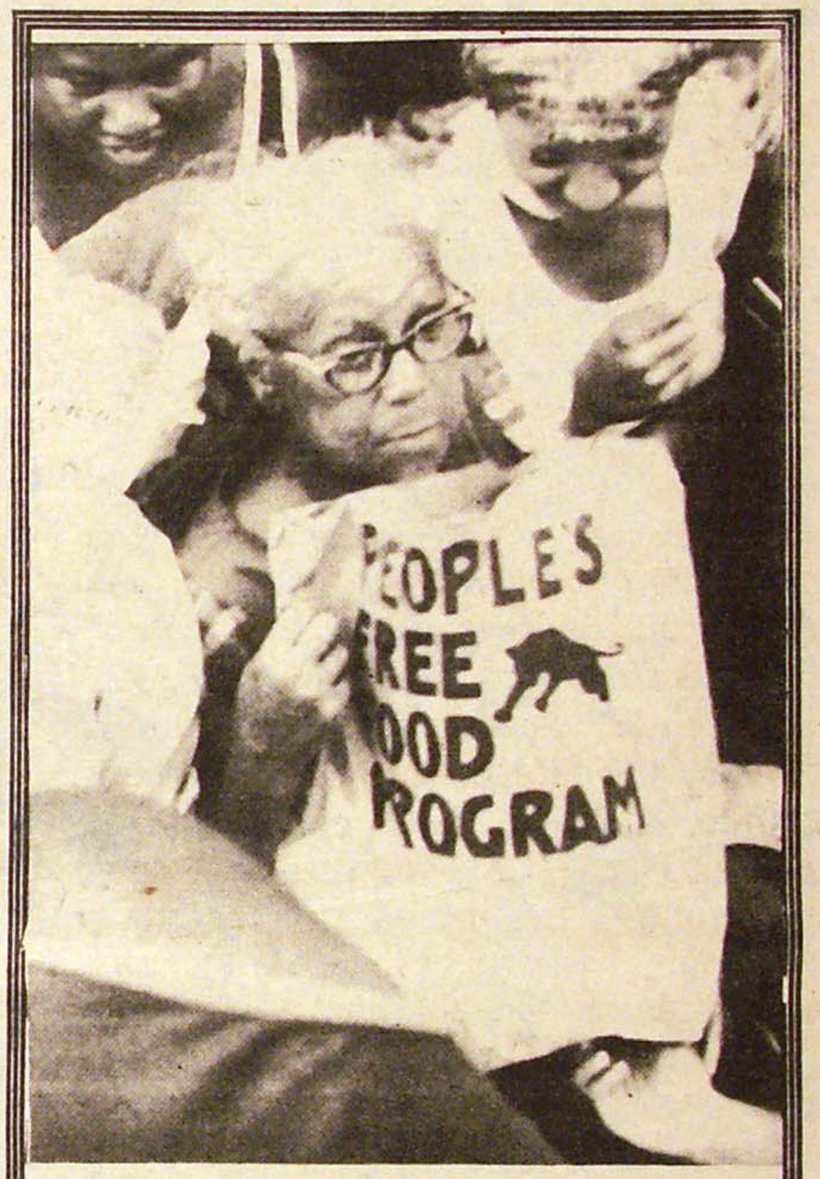

PEOPLE'S FREE FOOD PROGRAM

LEGAL AID AND EDUCATIONAL PROGRAM

Provides legal aid classes and full legal assistance to people who are in need.

FREE BUSING TO PRISONS PROGRAM

Provides free transportation to prisons for families and friends of prisoners.

FREE COMMISSARY FOR PRISONERS PROGRAM

Provides imprisoned men and women with funds to purchase necessary commissary items.

CENTRAL DISTRIBUTION
8507 E. 14TH STREET
OAKLAND, CA. 94621

ALDERMAN LIBRARY
SERIALS/PERIODICALS
UNIV OF VIRGINIA
CHARLOTTESVILLE VA
22901
1Y (DC-73*)

"NOW, I JUST WANT TO MAKE ONE THING PERFECTLY CLEAR..."

